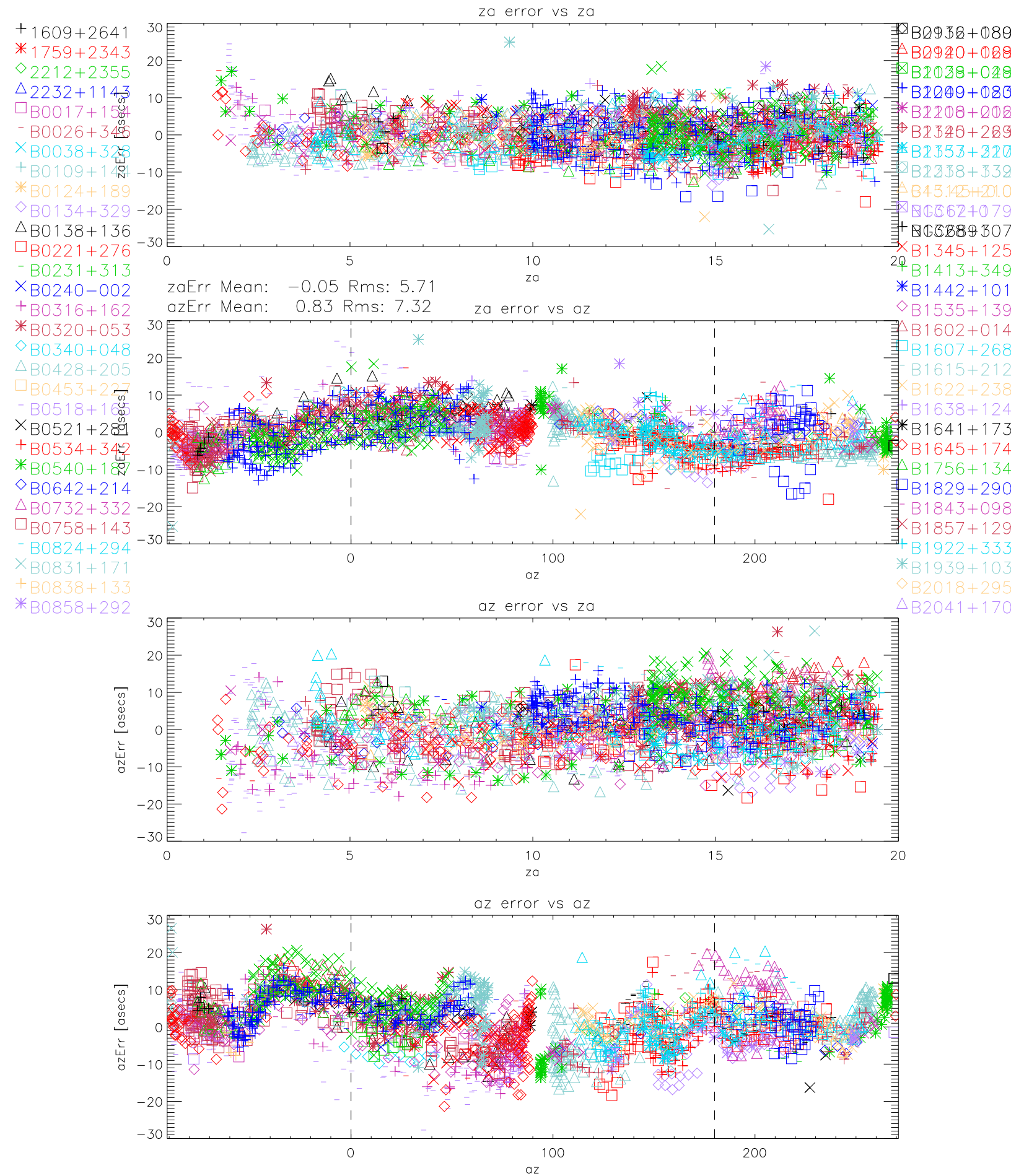
za error vs za
zaErr [asecs]
za
zaErr Mean: −0.05 Rms: 5.71
azErr Mean: 0.83 Rms: 7.32
za error vs az
az
az error vs za
azErr [asecs]
za
az error vs az
azErr [asecs]
az
1609+2641
1759+2343
2212+2355
2232+1143
B0017+154
B0026+346
B0038+328
B0109+144
B0124+189
B0134+329
B0138+136
B0221+276
B0231+313
B0240−002
B0316+162
B0320+053
B0340+048
B0428+205
B0453+227
B0518+165
B0521+281
B0534+342
B0540+187
B0642+214
B0732+332
B0758+143
B0824+294
B0831+171
B0838+133
B0858+292
B1345+125
B1413+349
B1442+101
B1535+139
B1602+014
B1607+268
B1615+212
B1622+238
B1638+124
B1641+173
B1645+174
B1756+134
B1829+290
B1843+098
B1857+129
B1922+333
B1939+103
B2018+295
B2041+170

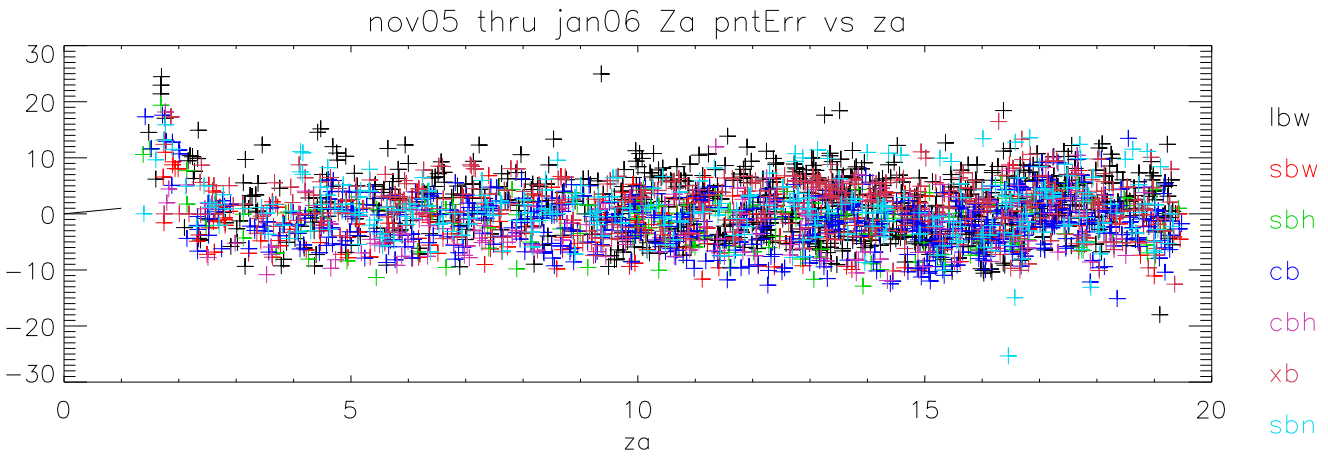
nov05 thru jan06 Za pntErr vs za
30
20
10
0
−10
−20
−30
0
5
10
15
20
za
lbw
sbw
sbh
cb
cbh
xb
sbn

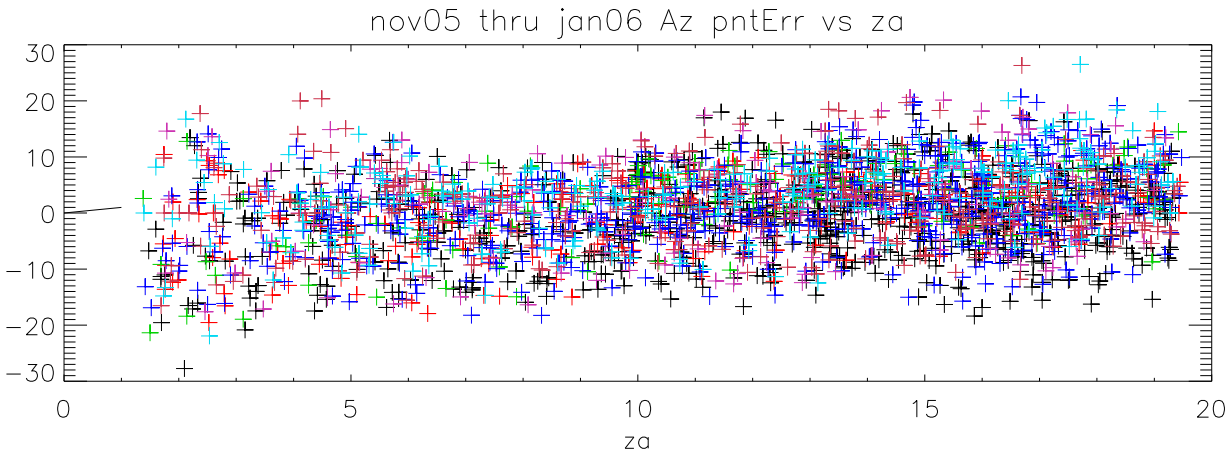
nov05 thru jan06 Az pntErr vs za
30
20
10
0
−10
−20
−30
0
5
10
15
20
za

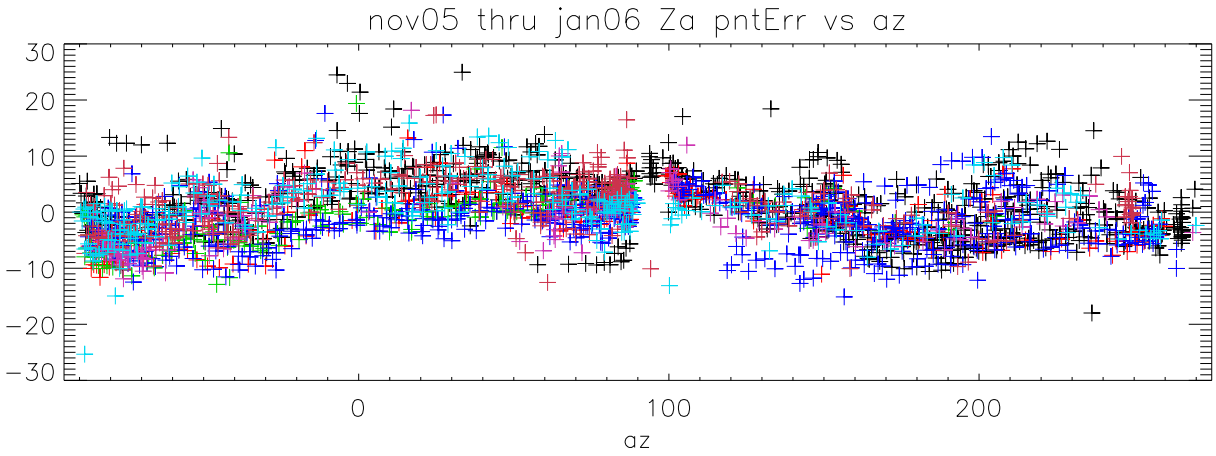
nov05 thru jan06 Za pntErr vs az
30
20
10
0
−10
−20
−30
0
100
200
az

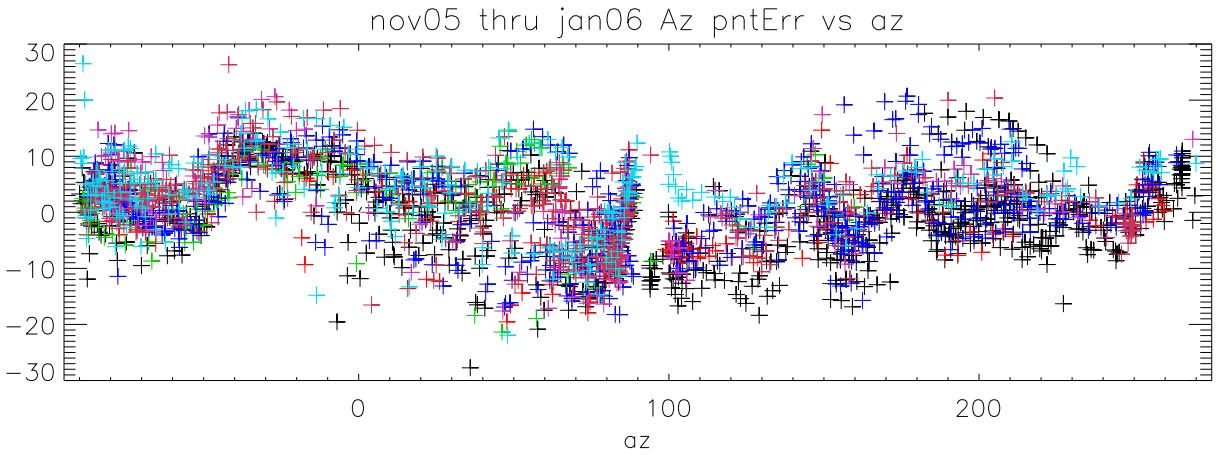
nov05 thru jan06 Az pntErr vs az
30
20
10
0
−10
−20
−30
0
100
200
az